

Westside Family Acupuncture

Neck Exam and Report

Performed by: () Dr. Dumont () Dr. Ruiz () Intern Lee

Patient: _____ Date: _____

Mark affected areas and note pain level in those areas (1-10)

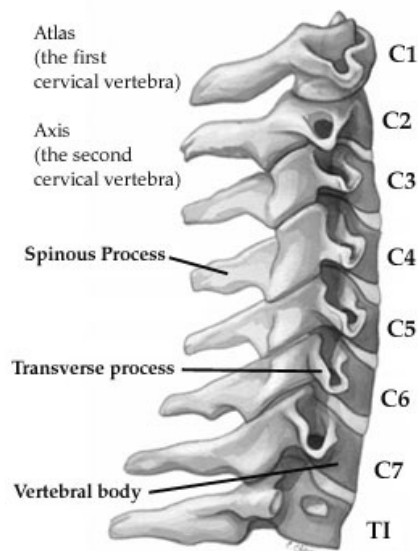
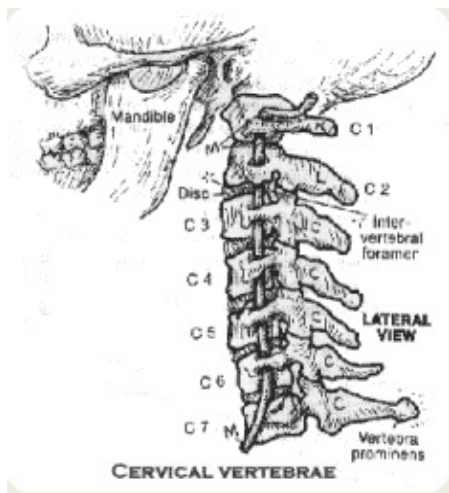

Medical Hx. Diagnosis: () Cervical Spondylosis () DDD () Herniated Disc () Ruptured Disc
 Noted on (MRI) (X-ray) () Whiplash () Acute Strain () Radiculitis () Neck Strain () Stenosis

Palpatory Findings:

	L	L	L	L	L	L	L	L	L	Posterior Spine
Areas Affected:	C2	C3	C4	C5	C6	C7	T1	T2	T3	
	R	R	R	R	R	R	R	R	R	Lateral Spine

Muscles Affected:

Impression: